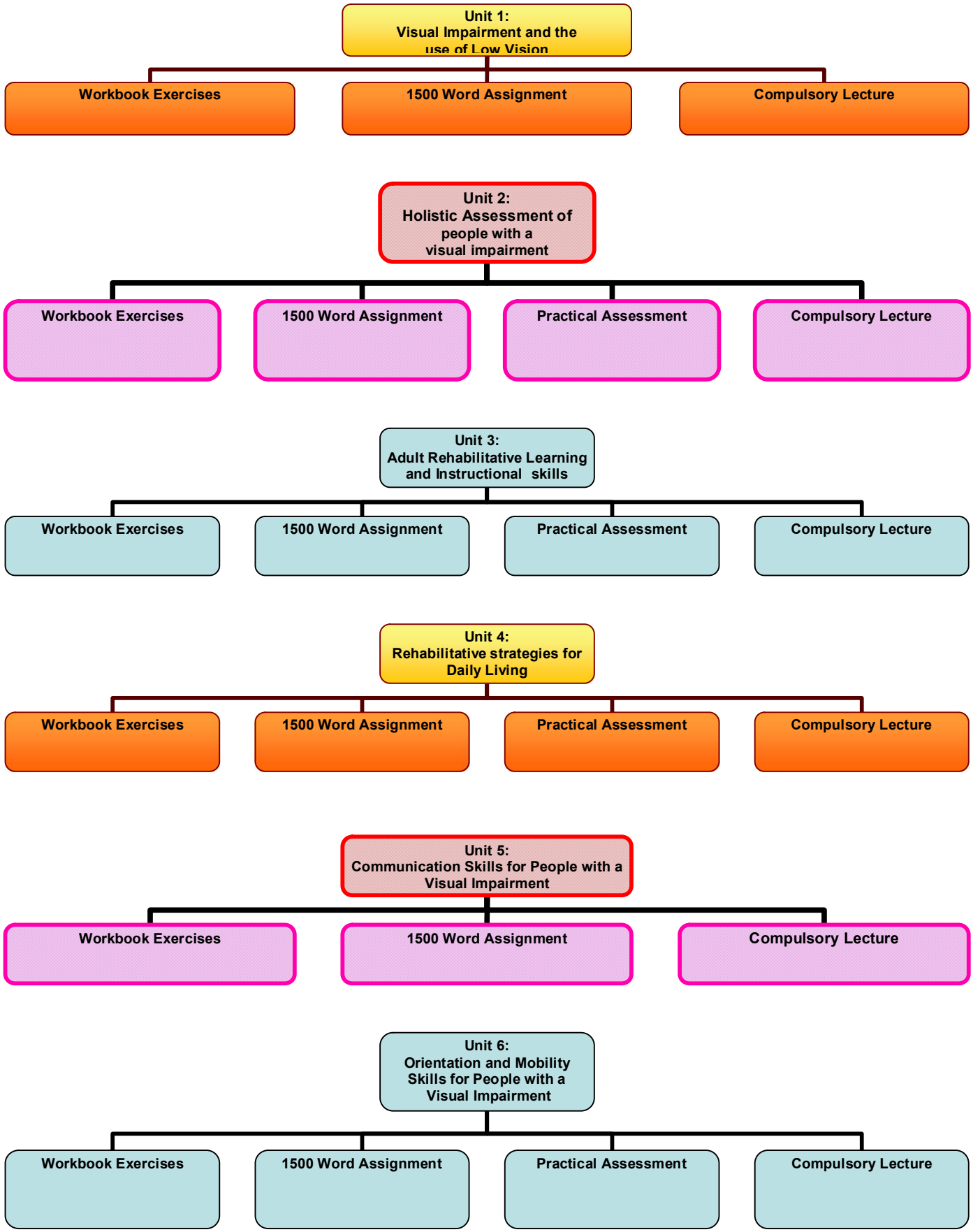BTEC Professional Diploma in Rehabilitation Studies (Visual Impairment)
Unit Assessment